

Pet Parade

Read the poster.

Pet Parade

Hilltop Primary School

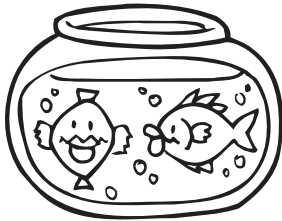

When : Friday, 15 April

Where : School hall

Time : 1.00 pm



So ... get your pet ready for the pet parade!
Show us something special your pet can do.



Win! Win! Win! PRIZES GALORE!

- Best groomed pet
- Best tricks
- Best behaved pet
- Best dressed pet
- Funniest pet
- Happiest pet



Pets must be brought on a lead or in a container of some kind.

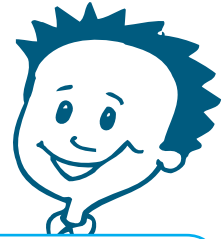

1 Right there

(a) Find the answers from the poster. [4]

Recalling main ideas and key details

(i) Who is holding a pet parade? _____

(ii) Where will the pet parade be held? _____

(iii) When will it be held? _____

(iv) What time will it start? _____

(b) Circle the correct numbers. [4]

Constructing meaning from visual texts

(i) How many pets are on the poster? **1** **2** **5** **6**

(ii) How many dogs are on the poster? **1** **2** **5** **6**

(iii) How many fish are on the poster? **1** **2** **5** **6**

(iv) How many prizes are there? **1** **2** **5** **6**

2 Think and search

Using prior knowledge

(a) Colour the correct answers. [3]

(i) Which pet can hop?

dog rabbit cat

(ii) Which pet can purr?

fish rabbit cat

(iii) Which pet would like to eat a bone?

cat dog fish

(b) Draw another pet that could go on the poster. [2]

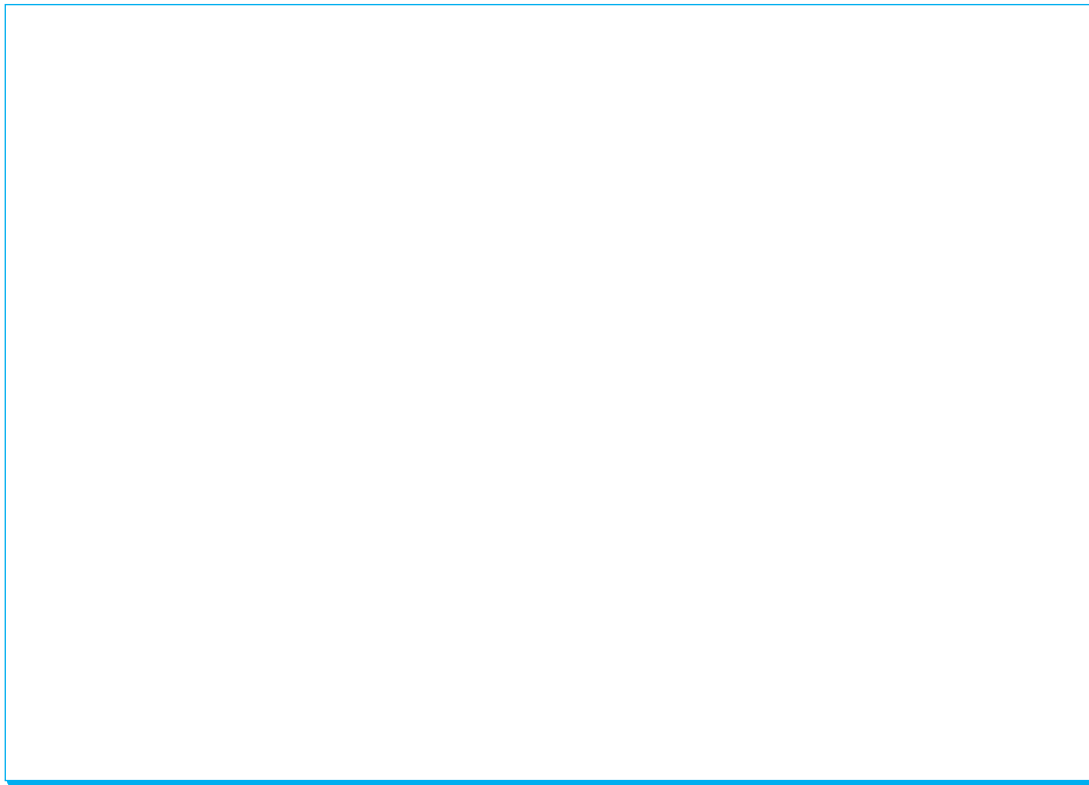

3 On my own

Give each pet on the poster a name.

[5]

Using prior knowledge

fish 1 _____

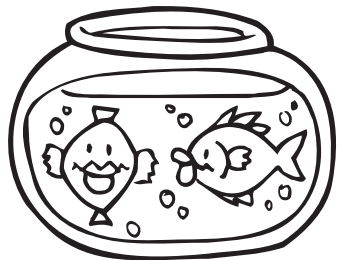

fish 2 _____

cat _____

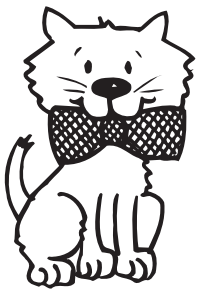

rabbit _____

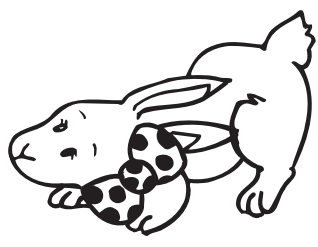

dog _____



Try this

- 1 Fill in the form to enter your pet in the pet parade. It can be a pet you own or one in your imagination. [8]

Using prior knowledge

Pet Parade Entry Form

Your name : _____

Your pet's name : _____

Type of pet : _____

Draw or write about something special your pet can do.

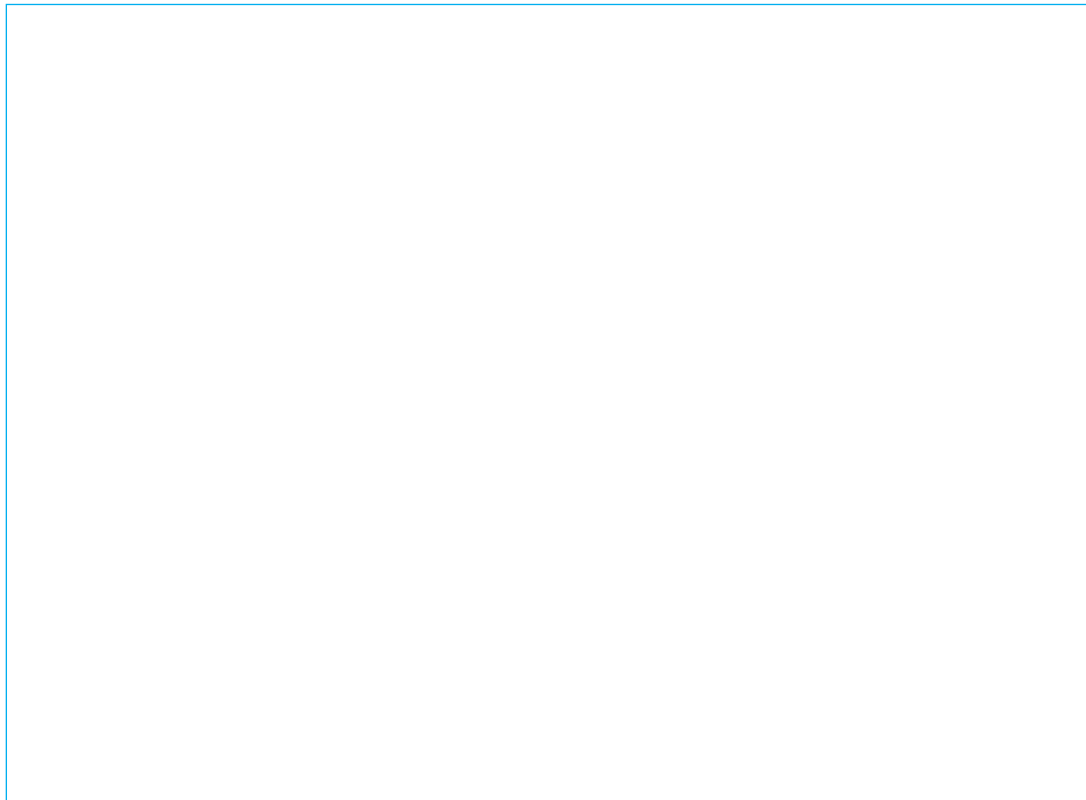

Try this

- 2 (a) Draw what will happen if people forget to put their pet on a lead or in a container. [5]

Making predictions

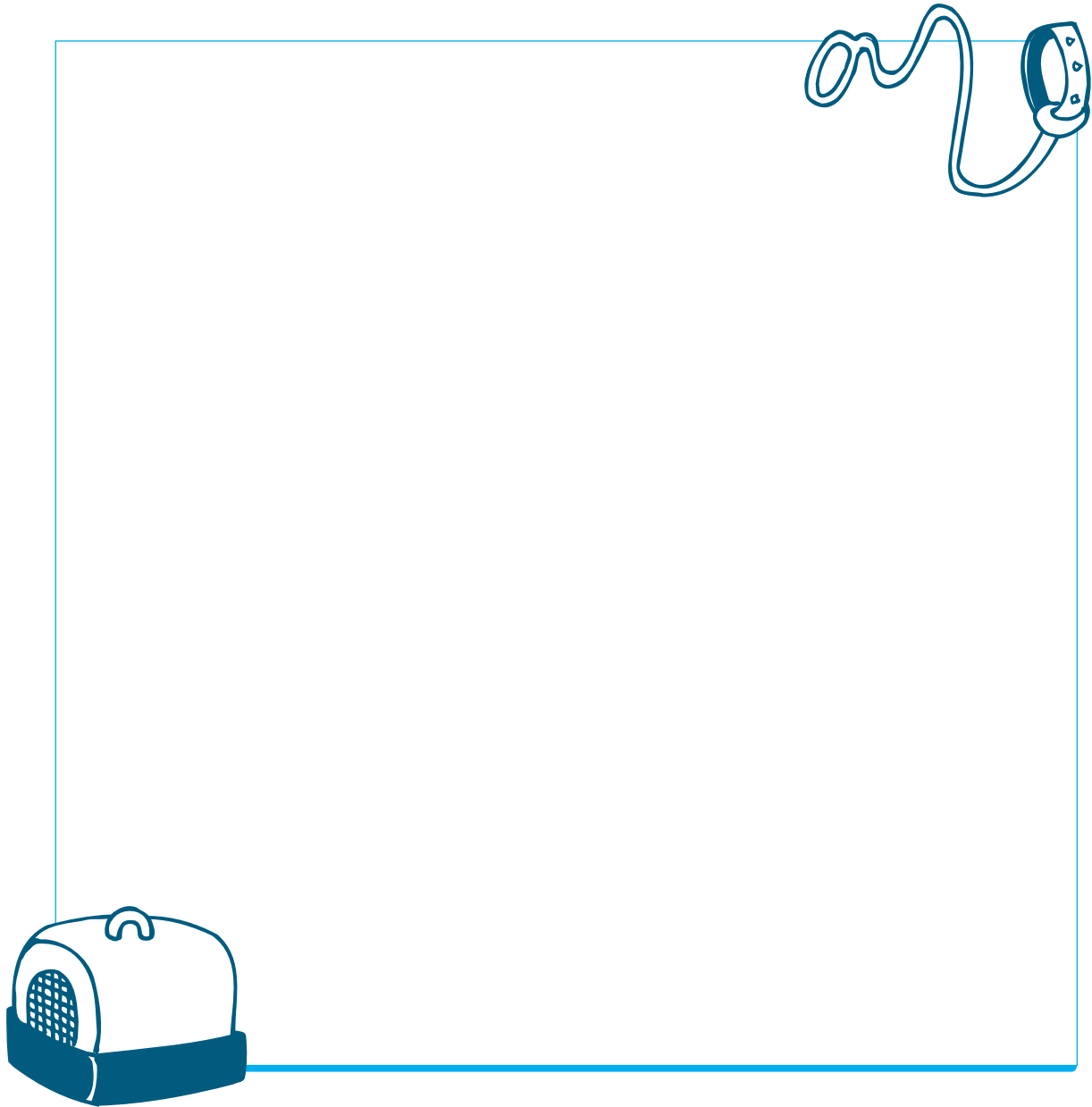

- (b) Talk to a friend about what is happening in your picture. [3]

Constructing meaning from visual texts

- Answers:
1. (a) (i) Hilltop Primary School
(ii) school hall
(iii) Friday, 15 April
(iv) one o'clock in the afternoon
(i) 5
(ii) 1
 2. (a) (i) rabbit
(ii) cat
(iii) dog
(i) 6
(ii) 2